

# SWAMI JNANANANDA DIVYA KSHETRAM

*A Unique Adhyatmika and Sevakendram*

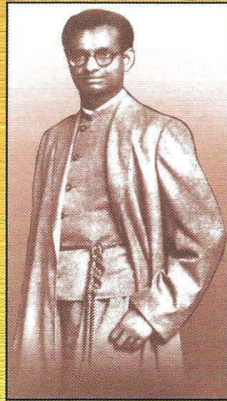
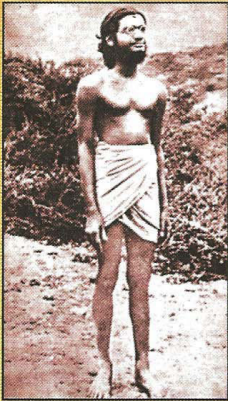
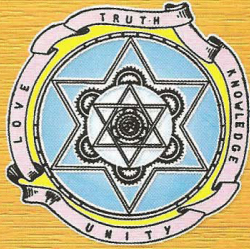

## THE SAINT AND THE SCIENTIST PROF. SWAMI JNANANANDA TRUST

Goraganamudi - 534 244

West Godavari District, A.P.

### The following staff members are working in the office of the Trust and Ashramam

Manager - 1, Assistant - 1, Cook - 1, Sweeper - 1, Attender cum Watch man - 1, Part time Scavanger - 1, Gardner - 1

#### MEMBERS OF THE TRUST BOARD

**Dr. B. Rama Raju, M.D., (USA),**

Chairman

**Sri D. Bapi Raju,**

Ex Sarpanch-Kopalle, Ex. Secretary & Correspondent DNR College Assn., Bhimavaram

Managing Trustee

**Sri D. Bhaskara Raju,**

Kopalle

Trustee

**Dr. G. Sundara Rama Raju, M.B.B.S., D.O.,**

Bhimavaram

Trustee

**Smt. A. Lakshmi Devi,**

Sarpanch, Dirusumarru

Trustee

**Dr. B.L.N. Raju, M.D., (USA)**

Trustee

**Dr. D.L. Sastry, D.Sc.,**

Rtd. Prof. Dept. of Nuclear Physics, A.U.

Trustee

**Dr. K. Venkata Rama Raju, M.A., Ph.D.,**

Rtd. Reader, P.G. Courses, DNR College, Bhimavaram,

Trustee

**Dr. A.V. Narasimha Raju, M.A., Ph.D.,**

Rtd. Principal, Oriental College, Eluru

Trustee

**Sri M. Satyanarayana Raju, B.A., B.L.,**

Rtd. District Panchayat Officer, Kakinada

Trustee

**Sri Bh. Krishna Varma Raju, B.Sc., Ag.,**

Goraganamudi

Trustee

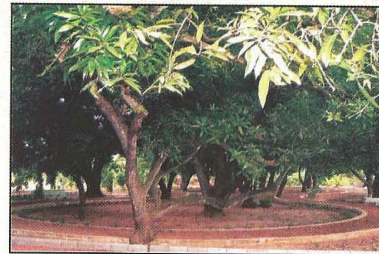

Walking Track

### BIOGRAPHY OF SWAMI JNANANANDA IN BRIEF

Swami Jnanananda was A RARE renowned saint and a great modern scientist. One of the greatest personages, the world can truly be proud of him. Born on 5th December 1896, in Goraganamudi, West Godavari District of Andhra Pradesh, India, the son of Bhupathi Raju Rama Raju and Sita Devi. Swami Jnanananda left for the Himalayas when he was 21. There he practiced yoga for about 10 years and studied Vedic literature and 'transcended' into a legendary saint. He wrote poems, commentaries on classical Vedic philosophy, even original masterpieces like Purna Sutras.

In 1927 he left India for Germany where he lectured on Vedic philosophy. However, he used his stay there to study mathematics and theoretical and experimental physics at the Colleges of Science and technology, Dresden. He then took up research in High Tension and X-Ray Physics at the Charles University, Prague, where he was awarded the degree of Doctor of Science.

At the beginning of World War, he left Germany and reached England where he joined the University of Liverpool and did remarkable researches in Nuclear Physics, Spectroscopy of Beta-radiations in the laboratories of Noble laureate Sri Jameschadwick. He was awarded Ph.D. there. During this period he became Fellow of London's famous Institute of Physics and wrote a book on 'high vacuum'.

At the peak of World War II, he was invited to the University of Michigan, Ann Arbor in the United States where he carried out important research work in Nuclear physics for three years.

He came back to India in 1947 and joined the National Physical Laboratory in Delhi. In 1954 he came to Andhra University and started and developed department of nuclear physics and guided a large number of students for D.Sc. and Ph.D Degrees. He passed away in 1969.

A memorial, Swami Jnanananda Jnanavijnana Vihar was built in Goraganamudi where Swamiji's body rests in Eternal Silence.



Swami Jnanananda Jnanavijnana Vihar

**The Said Trust was registered by Late Sri Bh. Padmanabha Raju garu brother of Swami Jnanananda in the year 1994 with Register No. 305**

**Its Main objects are :**

1. To propagate the life, Writings and Teachings of Prof. Swami Jnanananda by conducting his birth day celebrations and carry on meetings.
2. To publish Swamiji's Phylosophical and other books.
3. Opening of Schools, Libraries, Nursing Homes, Oldage Homes, Hospitals and any other projects for the welfare and uptifs of general public to fullfil his aims.

At the first instance a building was constructed by Sri Bh. Padmanabha Raju garu founder of the trust with the R. Sno. 158/2,3 of Goraganamudi village with an expenditure of Rs. 8 Lakhs. The building consists with 8 double rooms with attached tiolets and 2 other rooms for kitchen etc. with corridares. An old age Home was started in this building in the year 1995 by name Swami Jnanananda Senior Citizens Ashramam.

In the year 2002 **with the initiation of Sri D. Bapi Raju** a complete project was planned by the Board of Trustees to have the following institutions with an expenditure of Rs. 1 Crore in an extent of 10 Acres of land.

1. Extension of senior citizens Asramam
2. Grameena Sevakendram
3. Grameena Grandhalayam
4. Meditation Hall
5. Cottages
6. Public School

The Trust acquired 7 Acres of land so far the project out of which 5.5 Acres was donated by the family members of Bh. Padmanabha Raju garu and 1.5 Acres were purchased by the Trust.



Senior Citizens Ashramam



Residents of Ashramam

In the Year 2002-2003 the extension block of Senior citizens Asramam having Kitchen, dining hall was completed with an expenditure of Rs.6 Lakhs. A beautiful Statue of Swami Jnanananda in front of the open hall was also installed. Now there are nearly 20 elders residing in the Ashramam.

Last year a dome with coloured PVC Sheets in between the rooms of Asramam, Walking track, a cottage building, a building for Grameena Sevakendram were constructed together with the formations of internal gravel road.

Narayaneer cottage was constructed in the memory of Late Smt. D. Narayanamma, W/o Sri D. Bapi Raju garu. Managing Trustee with a cost of 4.50 lakhs donated by her sons Dr. Padmanabha Raju and Dr. Ashoka Raju.

Grameena Sevakendram was constructed in the memory of Late Sri N. Tirupathi Raju garu and his wife late smt Seeta Devi with cost of Rs. 4.50 lakhs donated by their daughter Smt. Bh. Leela Krishnaveni, W/o Dr. D. Rama Raju Chairman of the Trust. The other works were executed with the funds donated by the Devotees of Swami Jnanananda.



Narayaneer Cottage

Grameena Sevakendram is functioning from May onwards. A part time Doctor and an Auxiliary Nurse were appointed. Now 20 to 30 patients are utilising its services every day. For the present the trust is spending nearly Rs. 6000/- per month for its maintainance.



Grameena Sevakendram

Dr. D. Vijayakumar Raju, M.D., Biological (E) Limited, Heyocrashed has supplied to the project nearly 1500 flwoer and other plants. Value of Rs 12000/- land scaping i.e. plantation including civil works is under execution.

Today the foundation stone for Meditation Hall with an estimated cost of Rs. 10 lakhs is laid by the Donors Sri Dantuluri Bhaskara Raju garu and Smt. Bharathi. The construction work will be completed with in 6 months and it will be used for Meditation, Yoga classes and other phylosophical purposes.

Next year 2006 we are going to construct another cottage, Ad-ministrative building and staff quarters. The construction of Krishna Mandir and erection the statues of lord Buddha and Swami Vivekananda will also be taken up with these constructions 80% of the project work will be completed for a required shape.

The Trust spent nearly Rs. 40 lakhs so far to the project. Another 30 lakhs are required for the works to be taken up in the next year.

All the works are executed under the supervision of our project engineers Sri G. Narasimha Raju, M.E., Rtd. Superintendent Engineer, Sri B. Satyanarayna Raju, Rtd., Dty. Executive Engineer.

Our presumption and wish is to establish Jnanananda Divya Kshetram a Full pledged, Beautiful, attractive and peaceful, Adhyatmika and Seva kendram to serve the peaple of the reasion and a tribute to Swami Jnanananda

**APPEAL**

The Trust Board hopes to have the help and encouragement from the contemporaries, acquainted persons, students, Devotees of Prof. Swami Jnanananda and Philanthropists Nationally as well as Internationally.

Contributions shall be dealt with either as capital or as income according to the direction of the Donars.

Account payee cheques and drafts may be sent in favour of the Saint and The Scientist Prof. Swami Jnanananda Trust, Goraganamudi.

The Trust obtained Tax exemption from Indian Government under Section 80G of the Income Tax Act, 1961 entitling the Donations made to the Saint and The Scientist Prof. Swami Jnanananda Trust. Permission from Government of India for receiving foreign remittances was also obtained.

2nd December, 2005

**Dantuluri Bapi Raju**  
Managing Trustee.